

CINNAMON DHONVELI MALDIVES

Conquer the waves and dive into an underwater adventure by day, unwind under the stars and revive your spirits with island delights by night. Enjoy a beautiful tropical getaway with resort comforts and world-class service



Official Category : ★★★★★

Total Number of Rooms: 346

Hotel Address: North Male Atoll, Republic Of Maldives

Telephone: (+960) 664 0055

(+960) 664 0066

Distance: From Male - 13 KM

Our speedboats transfer service operates 24 hours of the day and can accommodate early morning and late night flights. Duration of journey is approximately 25 minutes (weather permitting)

E-mail: info@cinnamonhotels.com

Reservations: dhonveli@cinnamonhotels.com

Website: www.cinnamonhotels.com

Area Scale: 7.5 Hectares

Accepted Currency & Credit Cards:

Currency USD, GBP, EURO, JPY, MVR

Credit Cards



Tranquility (PVT) LTD | 2nd Floor, H Maizen building | Sosun Maqu | Male 20252 | Republic Of Maldives
Email: sales.mw@cinnamonhotels.com | Telephone: + 960 333 6000 | Fax: +960 332 6264
Office Operating Hours: Sunday to Thursday - 9:00Hrs - 17:30Hrs | Saturday - 09:30Hrs - 14:30Hrs
| Friday - Office Closed

OUR RESTAURANTS & DINING

RESTAURANTS AND BARS

Koimala Restaurant

Maakana Restaurant

Raiyvilla Bar

Raalhu Bar

Beach Bar

Rehendhi Restaurant & Bar

MEAL TIMES

Breakfast 07:30hrs to 09:30hrs

Lunch 12:30hrs to 14:30hrs

Dinner 19:30hrs to 21:30hrs

* All meals are served buffet-style
at all restaurants.

RAIYVILLA BAR

08:00hrs till last guest leaves

RAALHU BAR

08:00hrs till last guest leaves

BEACH BAR

10:00hrs to 18:00hrs

REHENDHI BAR

08:00hrs till last guest leaves

Dining Options	Superior Ocean View	Duplex Garden Bungalow	Beach Bungalow	Water Bungalow	Junior Beach Suite	Overwater Suite	Beach Suite with Pool
Kotmala Restaurant	✓	✓	✓	✓	✓	✓	✓
Maakan Restaurant	On Request & Availability	On Request & Availability	On Request & Availability	✓	✓	✓	✓
Rehedi Restaurant & Bar	On Request with Supplement Charge Applicable	On Request with Supplement Charge Applicable	On Request with Supplement Charge Applicable	On Request with Supplement Charge Applicable	✓	✓	✓



OUR EXPERIENCES

ENTERTAINMENT

- DJ Nights
- Live Band
- Music Beach Party
- Movie Night
- Cocktail Party

WATER SPORTS

- Diving
- Snorkelling
- Motorised and Non-Motorised Water Sports

OUTDOOR SPORTS

- Beach Volleyball
- Badminton
- Tennis

INDOOR SPORTS

- Mini Gym
- Table Tennis
- Billiard
- Foosball Table

OTHER FACILITIES

- | | | | |
|--------------------------|--------------------------|-------------------------|-------------------|
| Fitness Room / Gym ✓ | Darts ✓ | Wakeboard / Kneeboard ✓ | Infirmary ✓ |
| Spa ✓ | Surfing* ✓ | Supski ✓ | Hospital ✗ |
| Yoga ✓ | Scuba Diving & Lessons ✓ | Catamaran ✓ | Swimming Pool ✓ |
| Flood-Lit Tennis Court ✓ | Snorkelling & Lessons ✓ | Kayak / Canoes ✓ | Kids' Pool ✓ |
| Badminton ✓ | Parasailing ✓ | Fishing ✓ | Live Music ✓ |
| Table Tennis ✓ | Flyboarding ✓ | Boat Pier ✓ | Tailor Shop ✓ |
| Billiards ✓ | Windsurfing ✓ | Children's Play Area ✓ | Souvenir Shop ✓ |
| Beach Volley Ball ✓ | Jet Ski / Water Ski ✓ | In- house Doctor ✓ | Laundry Service ✓ |

*Prior bookings with Atoll Travel required.

ENTITLEMENTS

Wifi
Lobby | Room

Voltage 220/240v
Adapter available at resort

Conference Room
Maximum capacity of 50 pax including Lectern, AV system and LCD projector and screen.
Theater style - 50 pax | Board Room style - 30 pax | Banquet style - 50 pax.

OUR ROOMS

Cinnamon Dhonveli Maldives	02 Adults + 01 Infant	02 Adults + 01 Child	03 Adults	03 Adults + 01 Infant	03 Adults + 01 Child	02 Adults + 01 Infant + 01 Child	02 Adults + 02 Children	02 Adults + 03 Children	04 Adults	04 Adults + 01 Infant
Superior Ocean View	✓	✓	✓	✓	✓	✓	✓	✗	✓	✗
Duplex Garden Bungalow	✓	✓	✓	✓	✓	✓	✓	✗	✗	✗
Beach Bungalow	✓	✓	✓	✓	✗	✓	✓	✗	✗	✗
Water Bungalow	✓	✗	✓	✓	✗	✗	✗	✗	✗	✗
Junior Beach Suite	✓	✓	✓	✓	✓	✗	✗	✗	✗	✗
Overwater Suite	✓	✓	✓	✓	✗	✗	✗	✗	✗	✗
Beach Suite with Pool	✓	✓	✓	✓	✓	✓	✓	✓	✓	✓

Standard Age Specification - Infant: 0 to 5 years | Children: 6 to 11 years | Adult: 12 years and above



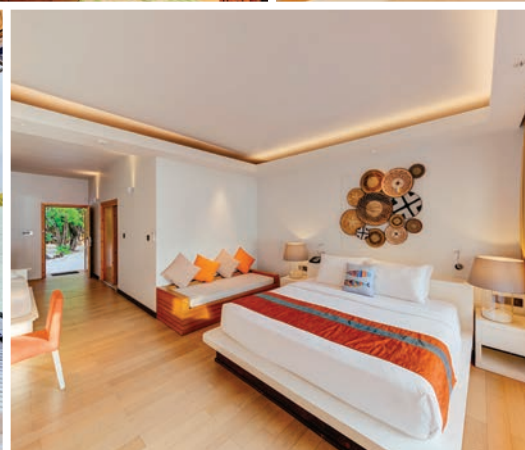

ROOM SPECIFICATIONS

Cinnamon Dhonveli Maldives	Superior Ocean View	Duplex Garden Bungalow	Beach Bungalow	Water Bungalow	Junior Beach Suite	Overwater Suite	Beach Suite with Pool
Total Rooms	152						
No. of Rooms	28	20	32	36	08	24	04
Size of Room Including Terrace	59m ²	55m ²	59m ²	63m ²	95m ²	95m ²	170m ²
Hair Dryer	✓	✓	✓	✓	✓	✓	✓
Bathrobe / Bath Slippers	✗	✗	✗	✓	✓	✓	✓
Pillow Menu	✗	✗	✗	✓	✓	✓	✓
King Size Bed	✓	✓	✓	✓	✓	✓	✓
Separate Living / Bedroom	✗	✓	✗	✗	✗	✓	✓
No. of Additional Single Beds	01	02	01	01	01	01	01
Sea View	✓	✓	✓	✓	✓	✓	✓
Land View	✓	✓	✓	✗	✓	✗	✓
Sofa / Armchair / Day Bed	✓	✓	✓	✓	✓	✓	✓
Telephone	✓	✓	✓	✓	✓	✓	✓
LED TV	✓	✓	✓	✓	✓	✓	✓
Life Jackets	✓	✓	✓	✓	✓	✓	✓
Umbrella	On Request	On Request	On Request	On Request	On Request	On Request	On Request
Ceiling Fan	✗	✗	✗	✓	✗	✓	✗
Split Air Conditioning	✓	✓	✓	✓	✓	✓	✓
In - room safe	✓	✓	✓	✓	✓	✓	✓
Desalinated Water	✓	✓	✓	✓	✓	✓	✓
Jacuzzi	✗	✗	✗	✓	✓	✗	✓
Bathtub	✗	✗	✗	✗	✗	✓	✗
Outdoor Shower	✗	✗	✓	✗	✓	✗	✓
Indoor Shower	✓	✓	✓	✓	✗	✓	✗
Hot & Cold Water	✓	✓	✓	✓	✓	✓	✓
Fire Protection System	✓	✓	✓	✓	✓	✓	✓
Tea & Coffee Making Facilities	✓	✓	✓	✓	✓	✓	✓
Mini Bar With Charge	✓	✓	✓	✓	✓	✓	✓
Iron & Ironing Board	✓	✓	✓	✓	✓	✓	✓
Raincoats	✓	✓	✓	✓	✓	✓	✓
Portable Sound System	✗	✗	✗	✓	✓	✓	✓
Glass Bottom Floor	✗	✗	✗	✗	✗	✓	✗
Coffee Machine	✗	✗	✗	✓	✓	✓	✓
Room Service	✓	✓	✓	✓	✓	✓	✓
Sitting Area with Terrace	✓	✓	✓	✓	✓	✓	✓
Hammock	✗	✗	✗	✗	✗	✓	✗
Raincoats	✗	✗	✗	✗	✗	✗	✓

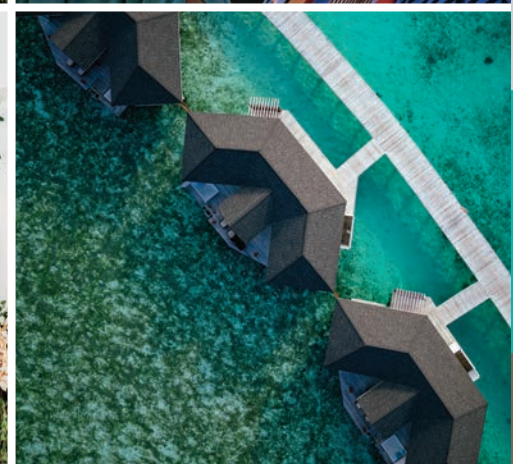
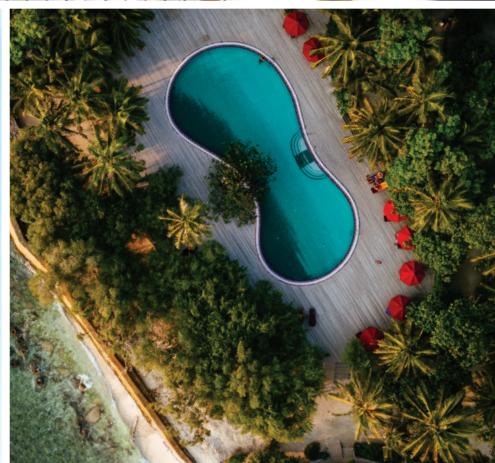

The All-Inclusive Package is Valid from 9.00am - 12.00 midnight

Meals

Breakfast : 7.30am - 9.30am

Lunch : 12.30pm - 2.30pm

Dinner : 7.30pm - 9.30pm

Snacks

Morning : 10.30am - 11.30am (Mini Buffet)

Evening : 4.30pm - 6.00pm (Mini Buffet)

Night : 10.30pm - 11.30pm (on request)

Alcoholic & Non-Alcoholic Beverages House Brand

- Regular House Wines
- Mini Bar – Soft Drinks and Canned Beer Entitlements – Refilled once daily
- All House Brand Alcohol Served by the Glass
- Selection of Cocktails from the Menu
- Draught Beer
- Selection of Aerated Soft Drinks & Canned Fruit Juices
- Bottled Still Water
- Tea & Coffee

The Following Services and Facilities are NOT part of the Half Board, Full Board, or All-Inclusive Bookings, and as such shall be chargeable to the Guest:

- Food & Beverages not listed above
- Mini Bar Items not listed above
- Champagne
- In-room dining
- All Tobacco & Tobacco related products
- Excursions & Special Promotions not listed above
- Diving Centre Facilities
- Spa Treatment & Facilities not listed above

Important to know...

- All beverages should be consumed within the Restaurant / Bar premises only. You must sign all Food & Beverage bills, except for your Buffet meals.
- If you wish to entertain anyone, please be kind enough to settle his/her bill payments.
- All – Inclusive Package is not valid between 12 midnight to 7am. During this time, Food & Beverages will be billed on consumption.
- Bars remain open until the last guest leaves.
- No alcoholic beverages shall be served or purchased by persons under 18 years. Management reserves the right to NOT serve alcohol to guests who appear to be inebriated. Guests are advised to be mindful of their safety when consuming alcohol and ensure that they are in a position to return to their rooms.
- The All – Inclusive Package is available for your entire length of stay and for your own consumption. If you wish to entertain anyone, please be kind enough to settle his / her payments.
- You must sign all Food & Beverage bills, except for you Buffet meals. The Premium All-Inclusive and Standard All-Inclusive benefits will have no charges and be posted to Hotel Account as part of the entitlements.
- All – Inclusive Package benefits can be enjoyed until Standard Checkout Time (12noon). *Exceptions Apply.
- Please note that products and services not included in the All – Inclusive Package must be settled at check-out.

Premium All – Inclusive Package (on Request)

Meals

Breakfast : 7.30am - 9.30am

Lunch : 12.30pm - 2.30pm

Dinner : 7.30pm - 9.30pm

Snacks

Morning : 10.30am - 11.30am (Mini Buffet)

Evening : 4.30pm - 6.00pm (Mini Buffet)

Night : 10.30pm - 11.30pm (on request)

Alcoholic & Non-Alcoholic Beverages House Brand

- Regular House Wines
- All House Brand Alcohol Served by the Glass
- Selection of Cocktails from the Menu
- Selection of Draught Beer
- Selection of Aerated Soft Drinks & Canned Fruit Juices
- Bottled Still Water
- Tea & Coffee

Our Premium – All Inclusive Package Includes:

(Valid for a minimum stay of 4 nights only)

9.00am to 12.00midnight

- All items included in the Standard All – Inclusive Package
- Wi-Fi service (24hrs)
- Bottle of Sparkling Wine on Arrival
- Full Mini Bar Entitlements – Refilled once daily
- Premium Alcohol & Premium Cocktails
- Fresh Juices & Milkshakes
- Special Coffees
- Choices of 2 Excursions
- Invitation to 2 Special Events organised by the Resort
- A Special Dinner on the Beach with either Mixed Seafood Grill or Steak
- A 60-Minute signature Balinese Spa Treatment
- Special Turndown Service with Chocolate (Daily)
- Badminton, Tennis Courts, Table Tennis, Billiard, Snookers and Beach Volleyball

The Following Services and Facilities are NOT part of the Half Board, Full Board, or All-Inclusive Bookings, and as such shall be chargeable to the Guest:

- Food & Beverages not listed above
- Mini Bar Items not listed above
- Champagne
- In – Room Dining
- All Tobacco & Tobacco related products
- Excursions & Special Promotions not listed above
- Diving Centre Facilities
- Spa Treatment & Facilities not listed above

IMPORTANT...

- All beverages should be consumed within the Restaurant / Bar premises only. You must sign all Food & Beverage bills, except for your Buffet meals.
- If you wish to entertain anyone, please be kind enough to settle his/her bill payments.
- Premium All – Inclusive Package is not valid between 12 midnight to 7am. During this time, Food & Beverages or other services will be billed at the standard rates.
- Bars remain open until the last guest leaves.
- No alcoholic beverages shall be served or purchased by persons under 18 years. Management reserves the right to NOT serve alcohol to guests who appear to be inebriated.
- Guests are advised to be mindful of their safety when consuming alcohol and ensure that they are in a position to return to their rooms.
- The Premium All – Inclusive Package is available for your entire length of stay and for your own consumption. If you wish to entertain anyone, please be kind enough to settle his / her payments.
- You must sign all Food & Beverage bills, except for you Buffet meals. The Premium All-Inclusive and Standard All-Inclusive benefits will have no charges and be posted to Hotel Account as part of the entitlements.
- Premium All – Inclusive Package benefits can be enjoyed until Standard Checkout Time (12noon).
*Exceptions Apply.
- Please note that products and services not included in the Premium All – Inclusive Package must be settled at check-out.